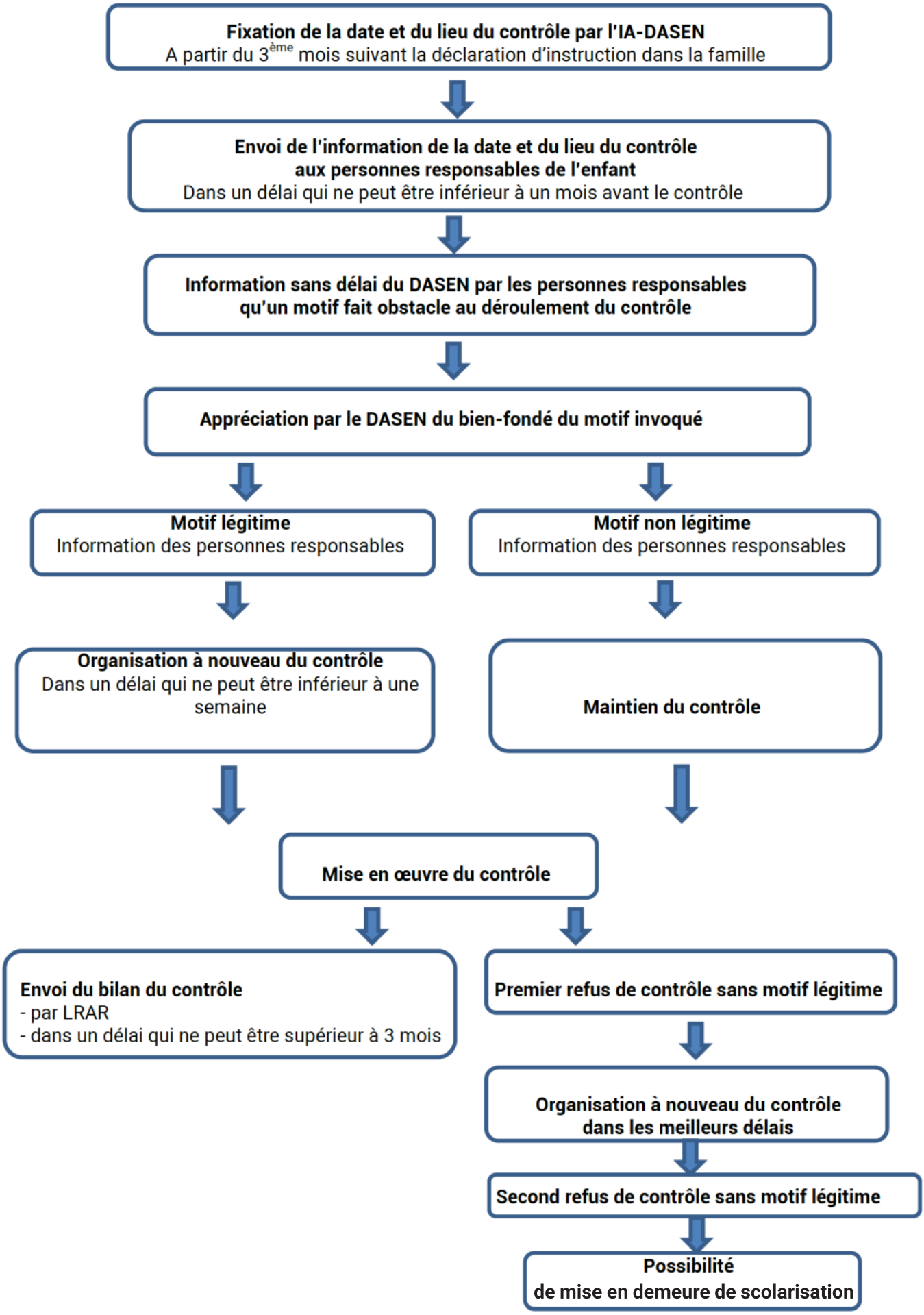Contrôles annoncés